RIAT+ Training Course

RIAT+ PRACTICAL EXERCISE: From SHERPA to RIAT+

Giuseppe Maffeis, Roberta Gianfreda, Fabrizio Ferrari

ISPRA, 10th June 2016

g.maffeis@terraria.com, r.gianfreda@terraria, comf.ferrari@terraria.com
TerrAria s.r.l.
via Melchiorre Gioia, 132
20125 Milano - Italy
T +39 0287085654

www.riatplus.eu

Join the RIAT+ Community

First guess RIAT+ in SHERPA tool

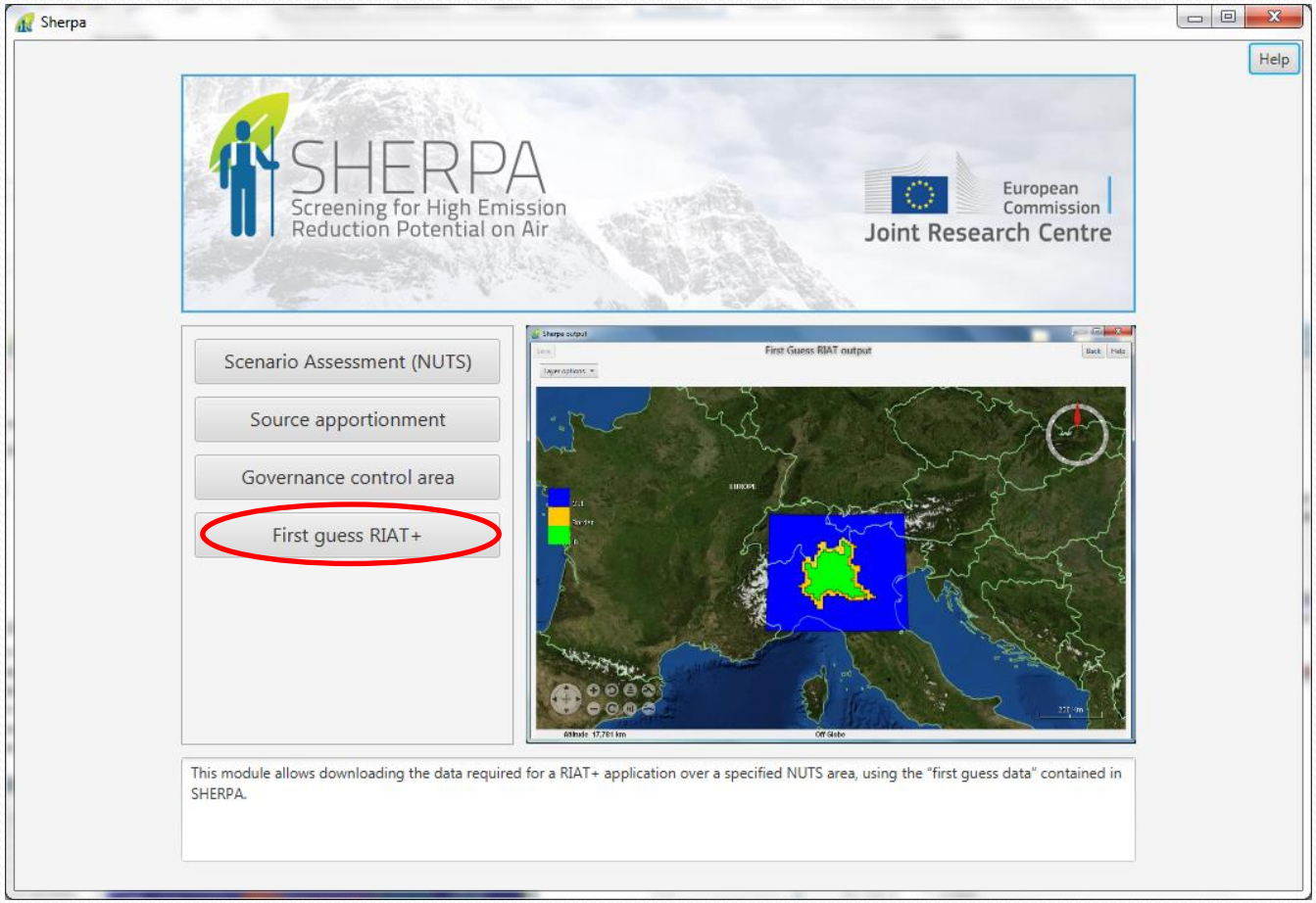

Selection of «First guess RIAT+»

First guess RIAT+ in SHERPA tool

Select the region (PAD in RIAT+)

Enter:

- **Number of cells to enlarge the domain area**
- **RIAT+ data directory and the name of the Region**

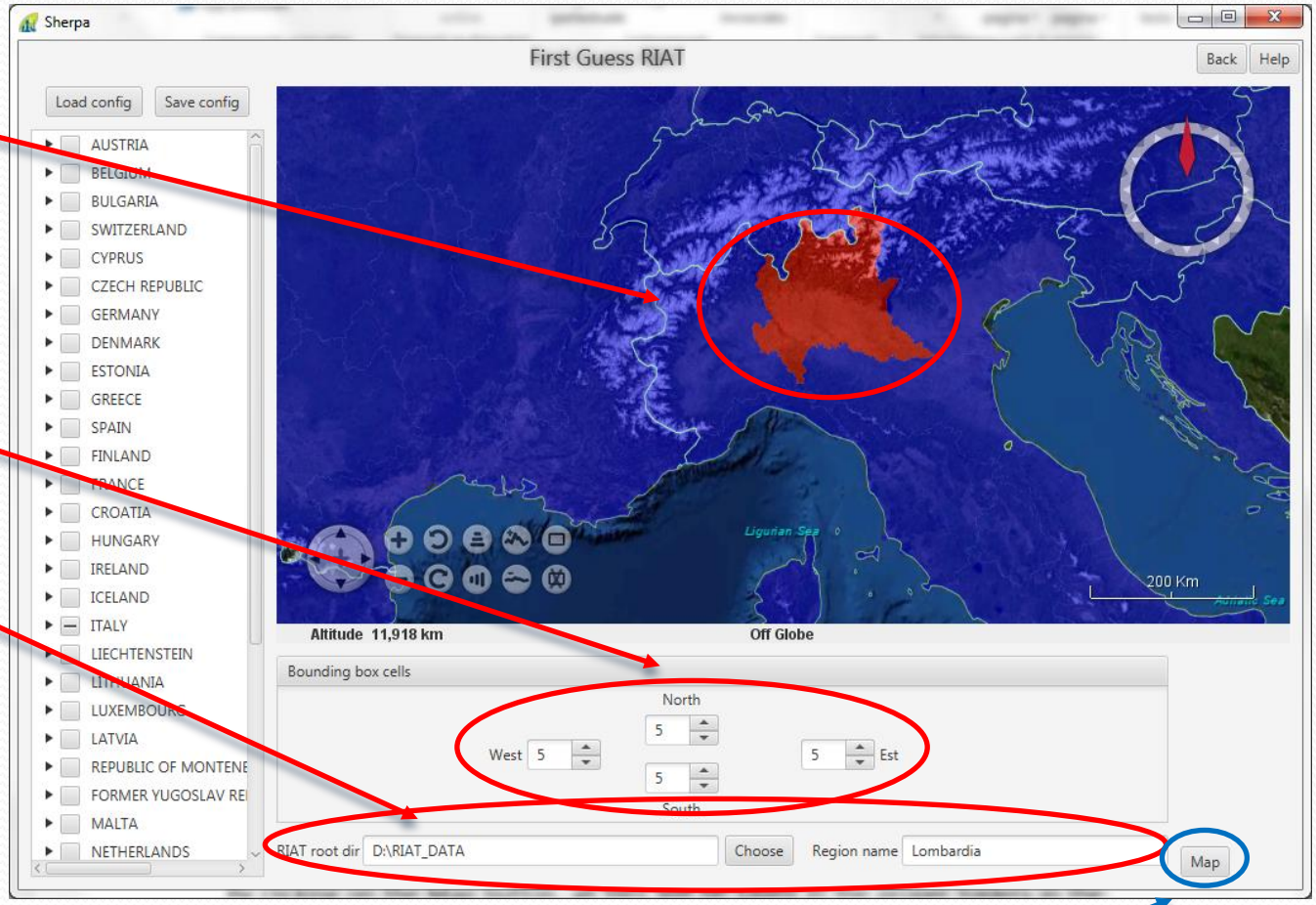

Create the input of RIAT+

First guess RIAT+ in SHERPA tool

RIAT+ files created

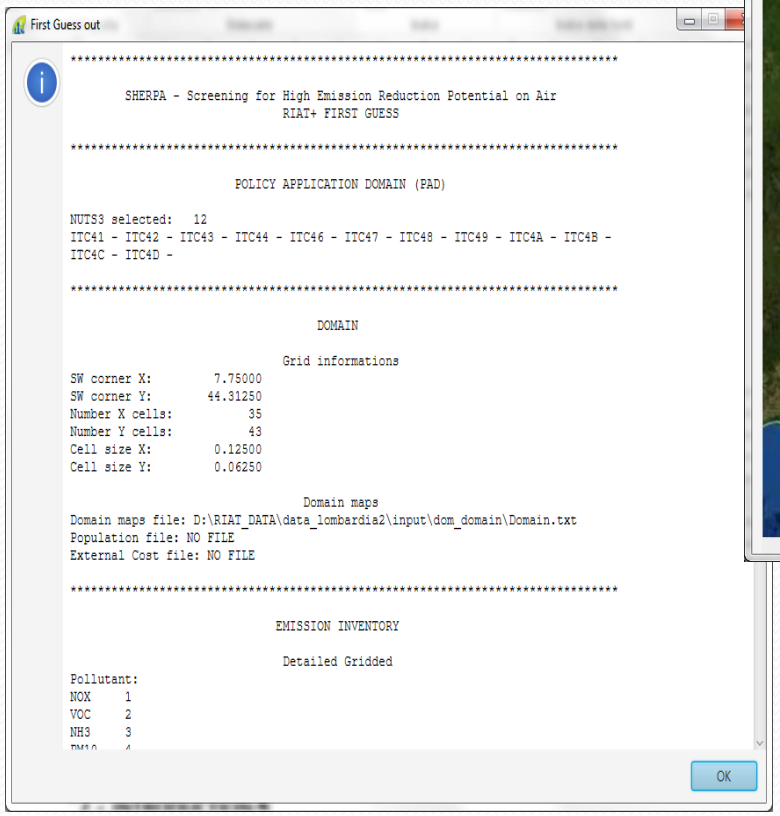

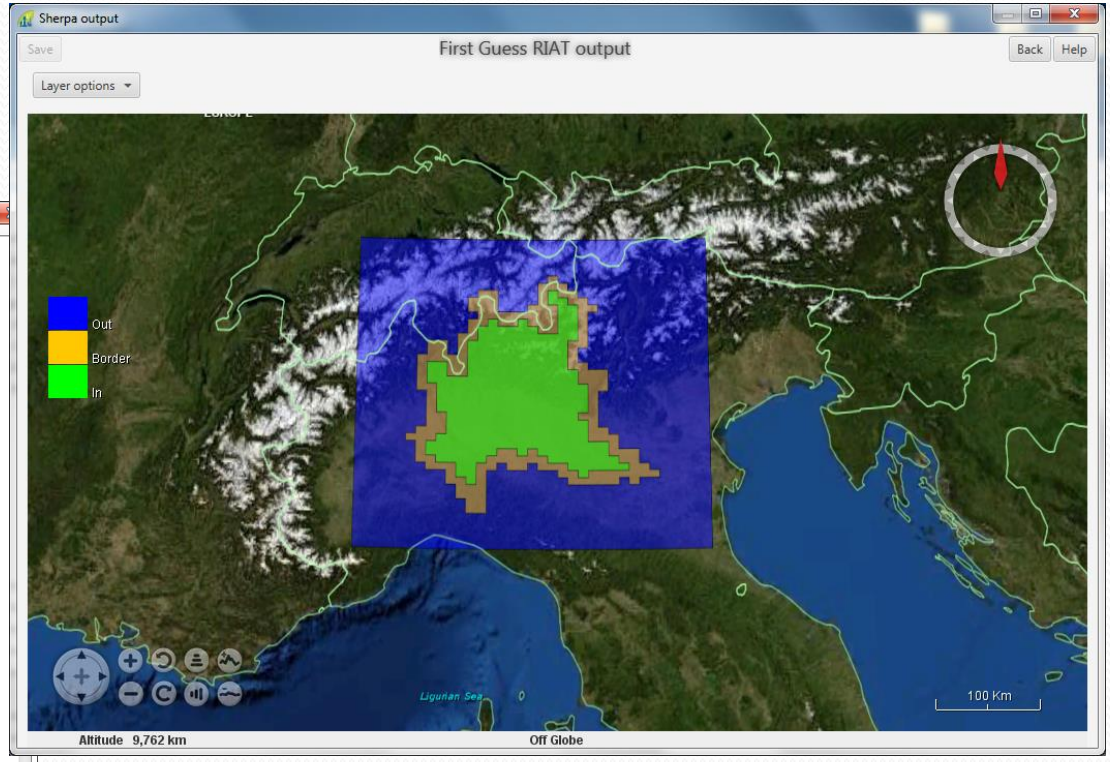

RIAT+ domain

RIAT+ tool

Now you can open RIAT+

The tool is automatically set on the new Region

Create a new Project

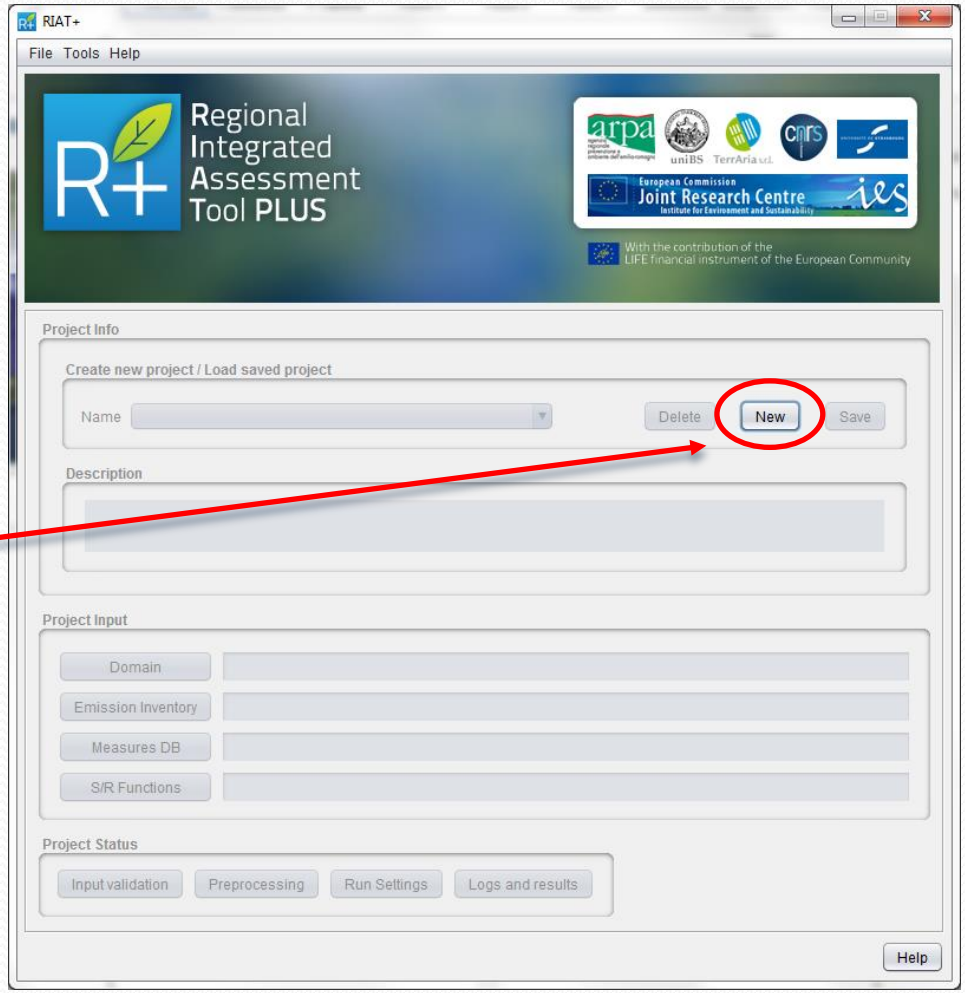

RIAT+ tool

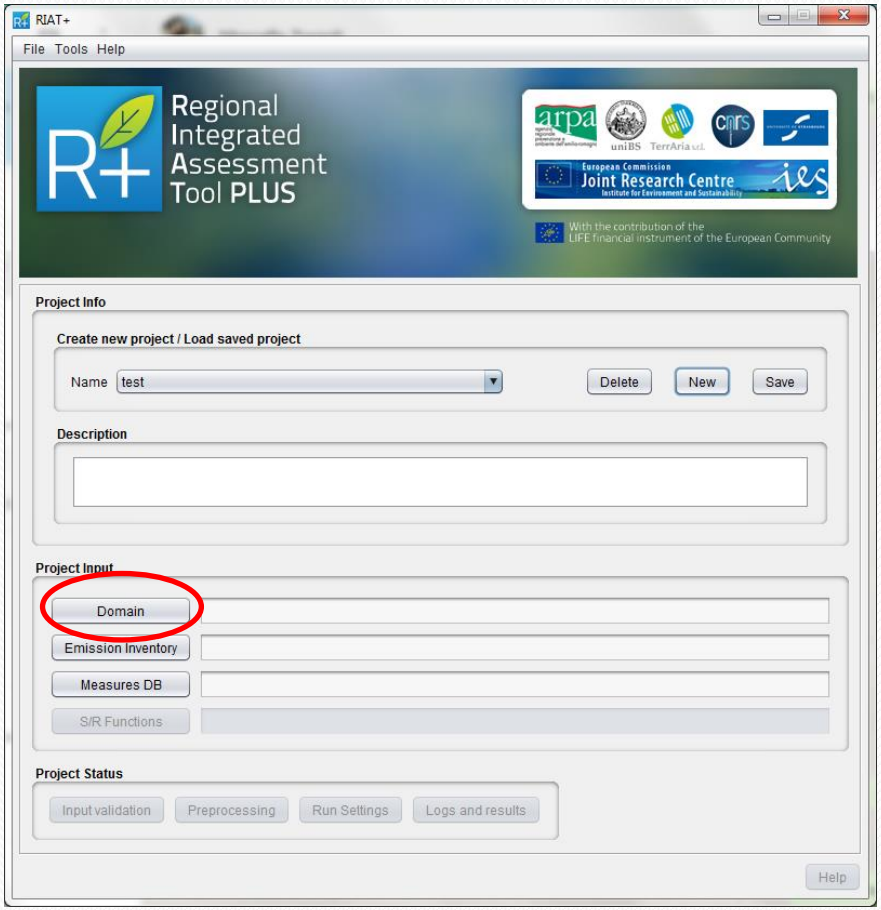

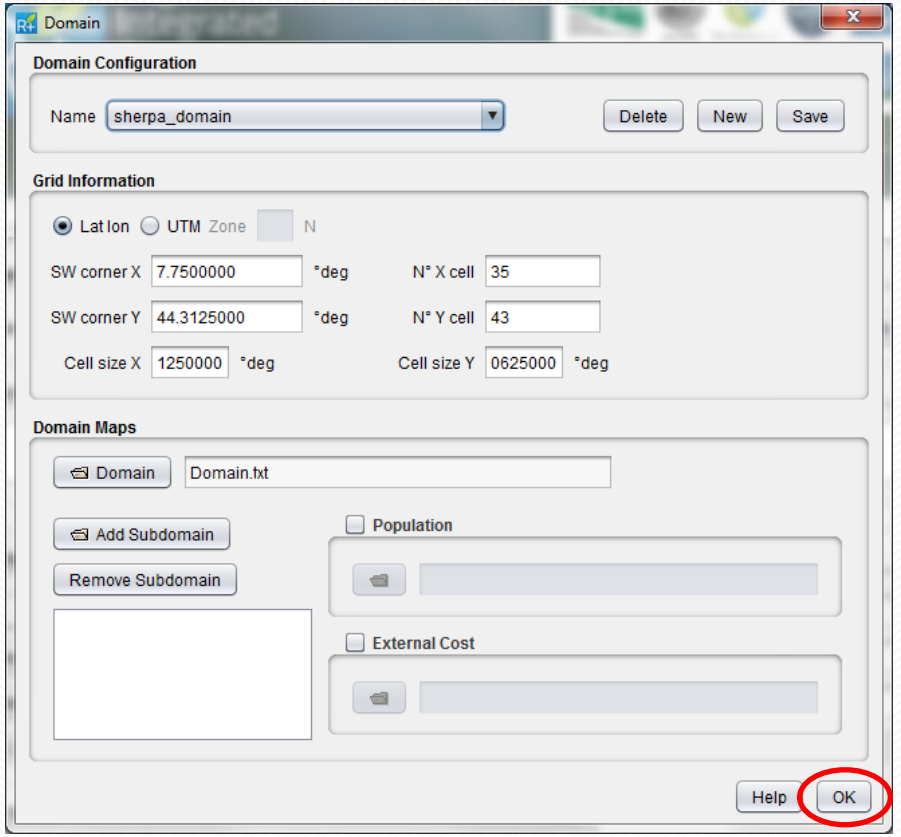

Click to confirm

RIAT+ tool

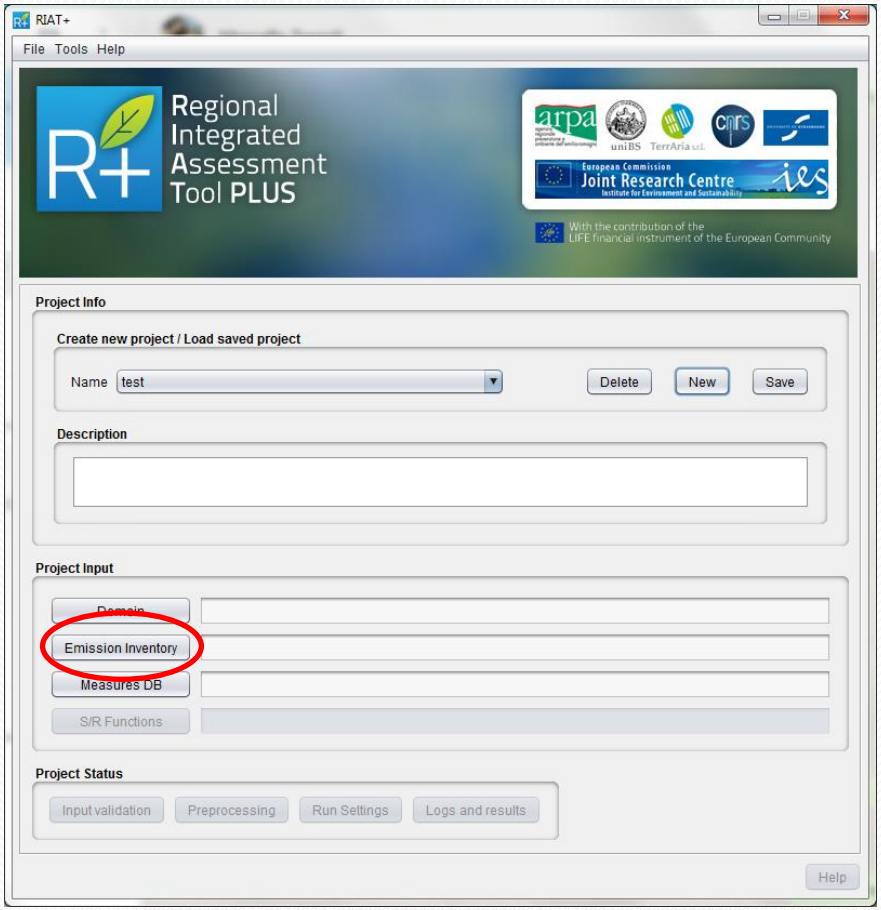

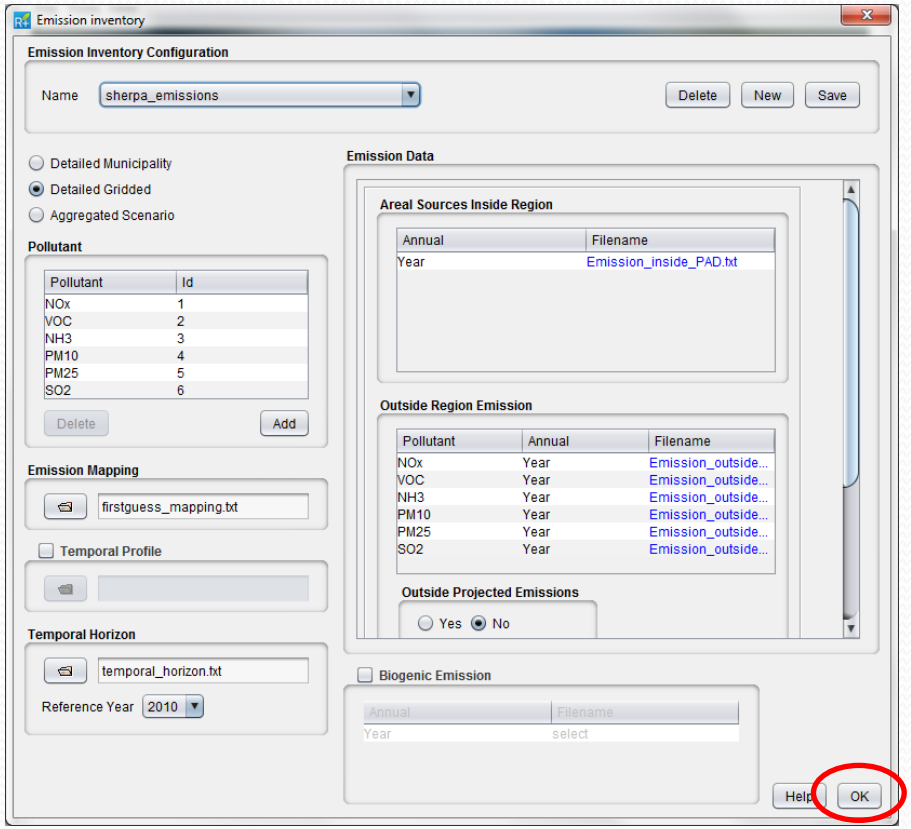

Click to confirm

RIAT+ tool

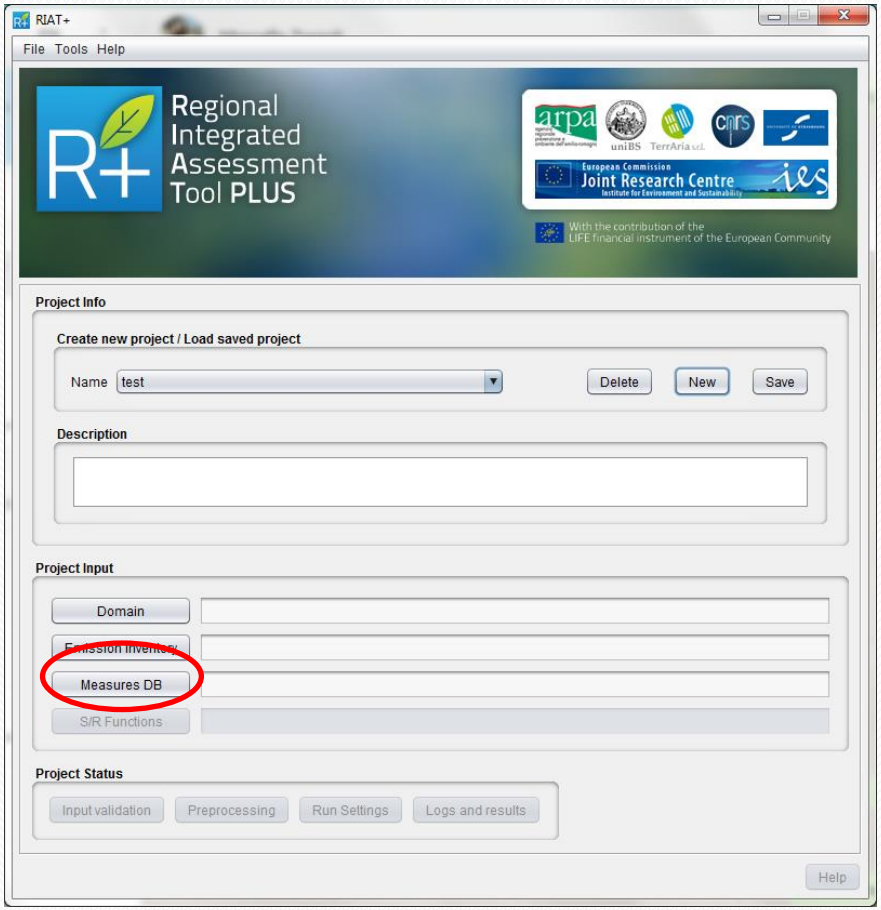

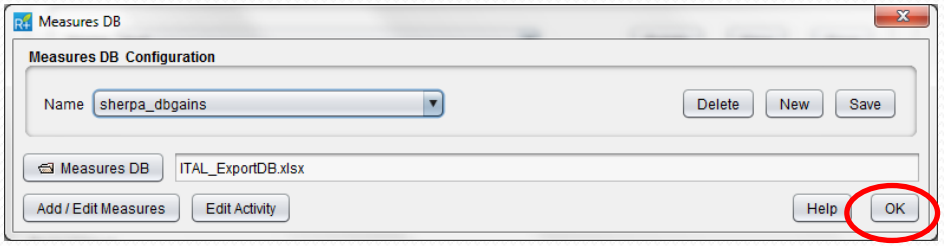

Click to confirm

RIAT+ tool

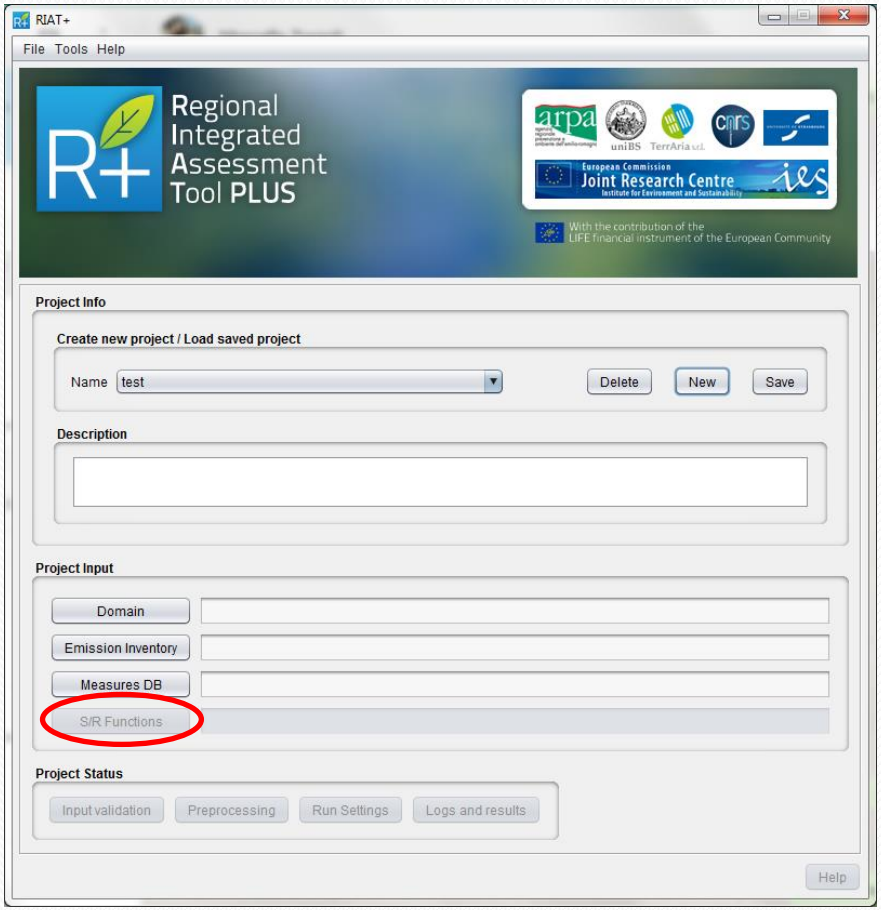

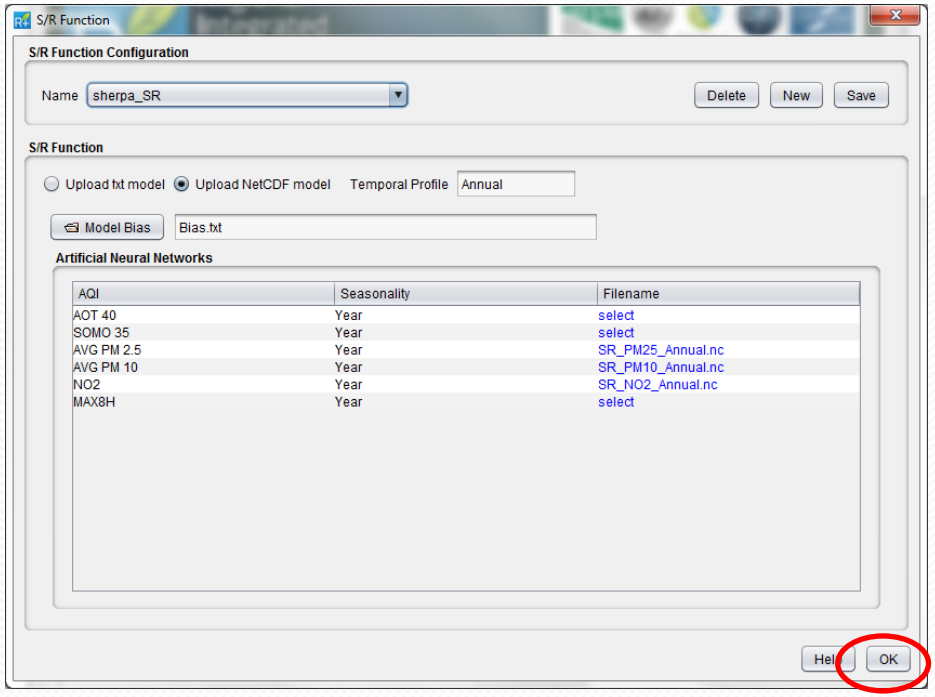

Click to confirm

RIAT+ tool

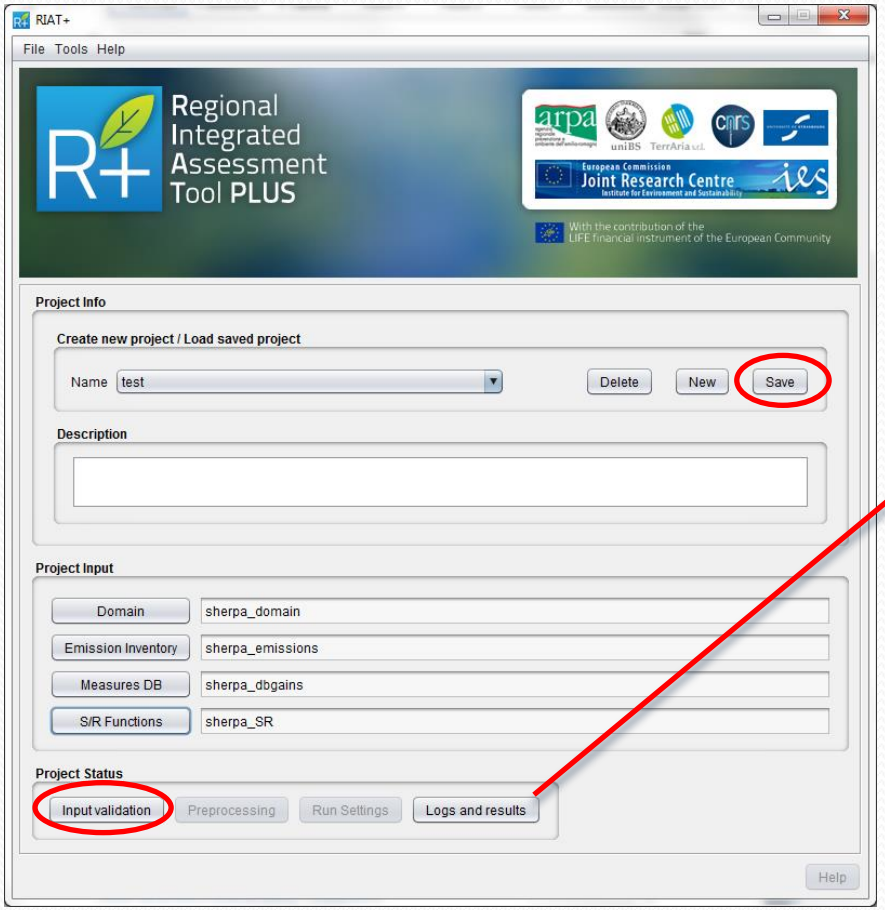

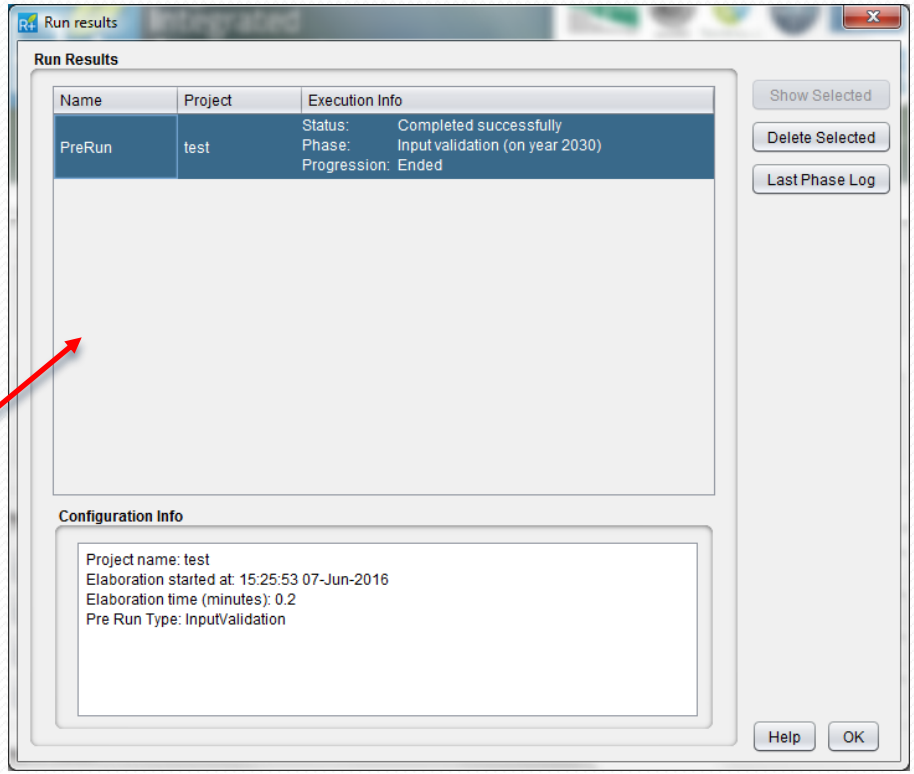

With «Log and Results» button, the user can check the progression of the process

Save the project and validate input data

(it verifies the input data coherence)

RIAT+ tool

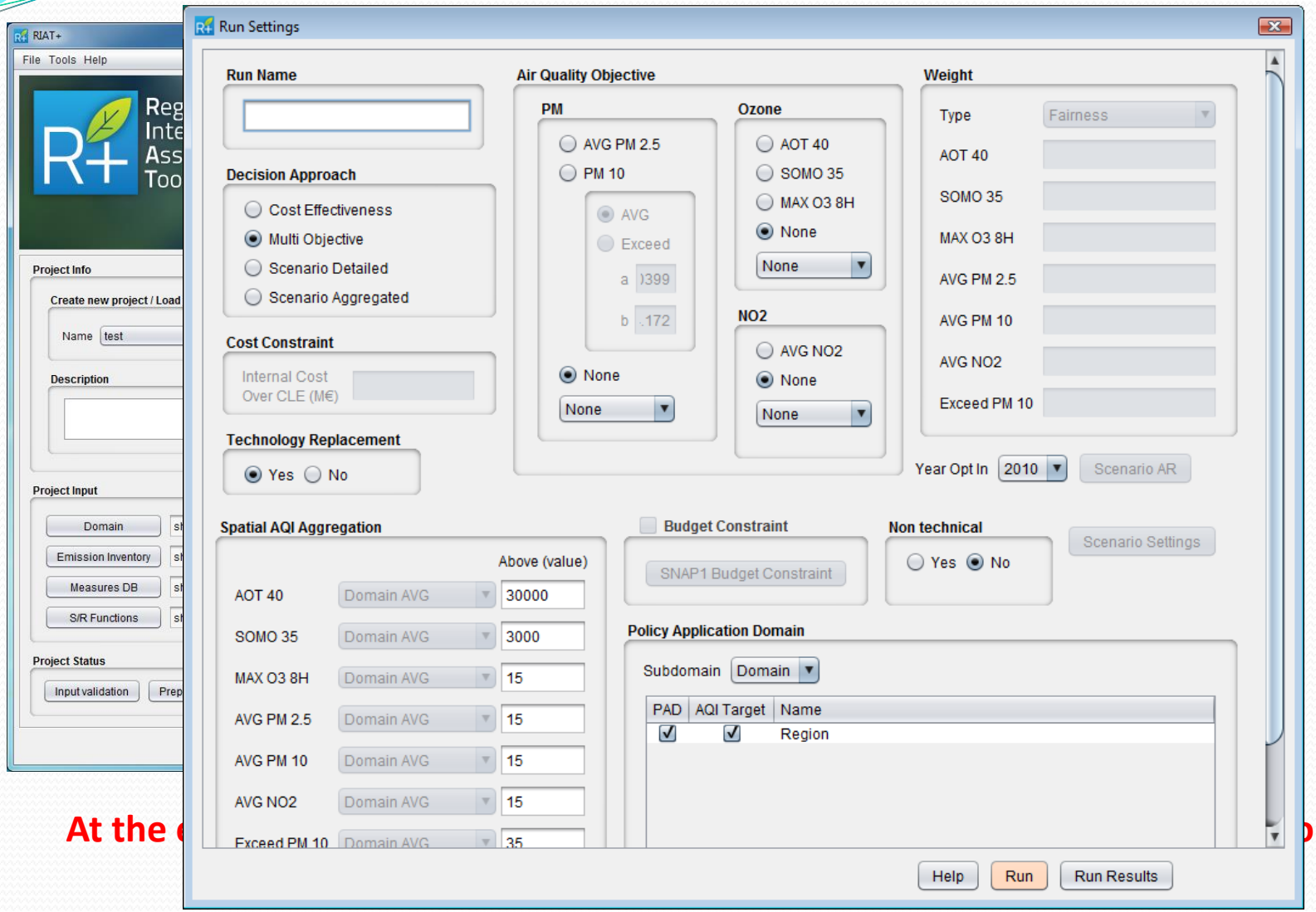

At the ... on will be